Top KPI cards shows “0” even though there is data

The "Assigned on" column shows "Invalid Date" across the board

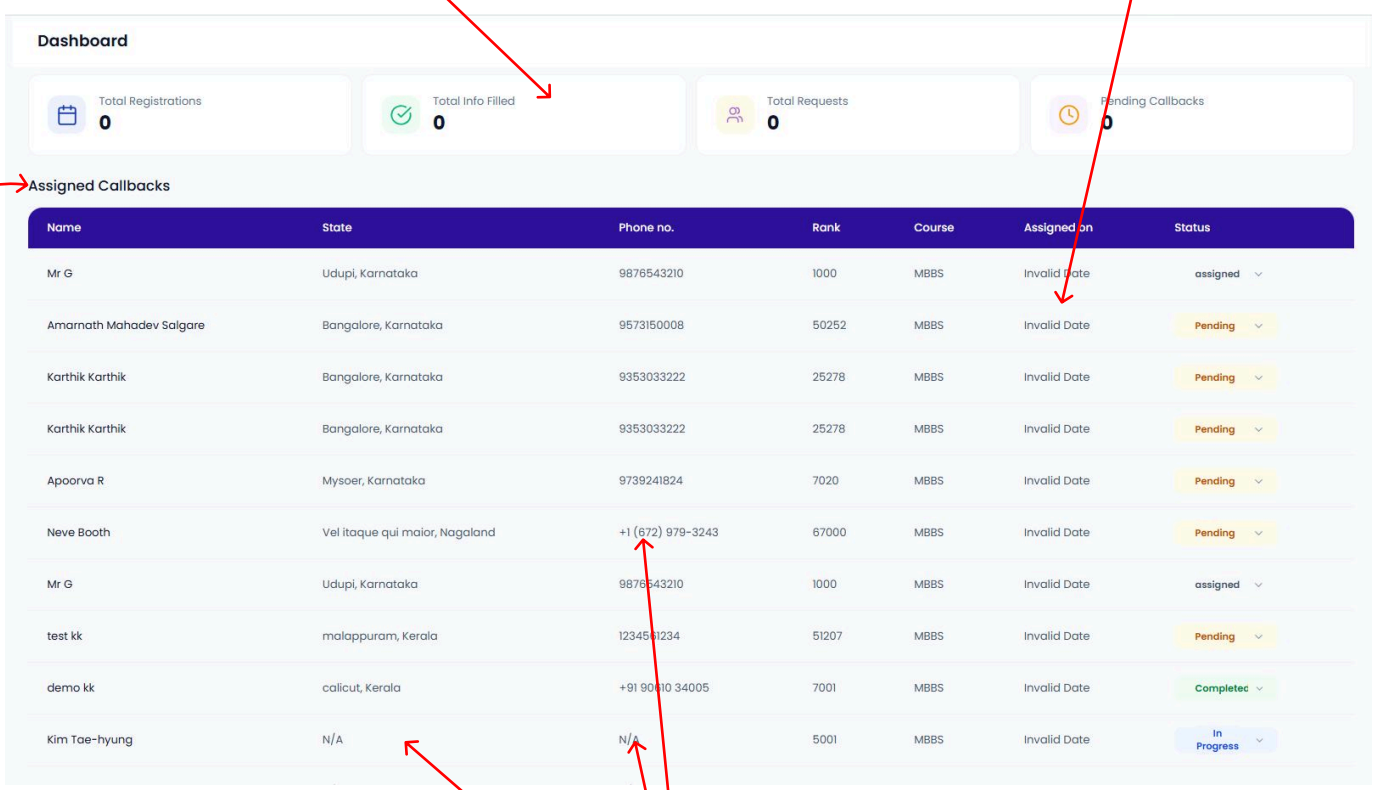


| Name | State | Phone no. | Rank | Course | Assigned on | Status |
|---|---|---|---|---|---|---|
| Mr G | Udupi, Karnataka | 9876543210 | 1000 | MBBS | Invalid Date | assigned |
| Amarnath Mahadev Salgare | Bangalore, Karnataka | 9573150008 | 50252 | MBBS | Invalid Date | Pending |
| Karthik Karthik | Bangalore, Karnataka | 9353033222 | 25278 | MBBS | Invalid Date | Pending |
| Karthik Karthik | Bangalore, Karnataka | 9353033222 | 25278 | MBBS | Invalid Date | Pending |
| Apoorva R | Mysoer, Karnataka | 9739241824 | 7020 | MBBS | Invalid Date | Pending |
| Neve Booth | Vel itaque qui maior, Nagaland | +1 (672) 979-3243 | 67000 | MBBS | Invalid Date | Pending |
| Mr G | Udupi, Karnataka | 9876543210 | 1000 | MBBS | Invalid Date | assigned |
| test kk | malappuram, Kerala | 1234561234 | 51207 | MBBS | Invalid Date | Pending |
| demo kk | calicut, Kerala | +91 90610 34005 | 7001 | MBBS | Invalid Date | Completed |
| Kim Tae-hyung | N/A | N/A | 5001 | MBBS | Invalid Date | In Progress |

“Assigned Callback” section is show the callbacks that are assigned to individual admin

There should not be any N/A or invalid data. Students must not be able to proceed with incorrect information.

Not able to see the text inside the search bar.
Make the search bar larger, so that it is easily accessible for the admin.

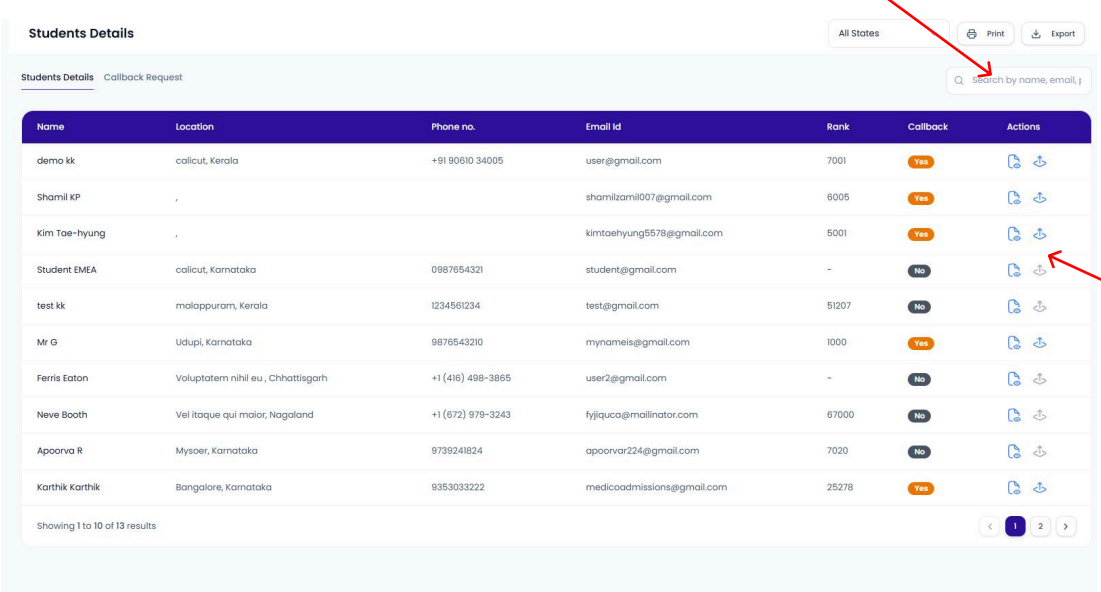


| Name | Location | Phone no. | Email Id | Rank | Callback | Actions |
|---|---|---|---|---|---|---|
| demo kk | calicut, Kerala | +91 90610 34005 | user@gmail.com | 7001 | Yes | |
| Shamil KP | , | | shamilzamil007@gmail.com | 6005 | Yes | |
| Kim Tae-hyung | , | | kimtaehyung5578@gmail.com | 5001 | Yes | |
| Student EMEA | calicut, Karnataka | 0987654321 | student@gmail.com | - | No | |
| test kk | malappuram, Kerala | 1234561234 | test@gmail.com | 51207 | No | |
| Mr G | Udupi, Karnataka | 9876543210 | mynameis@gmail.com | 1000 | Yes | |
| Ferris Eaton | Voluptatem nihil eu , Chhattisgarh | +1 (416) 498-3865 | user2@gmail.com | - | No | |
| Neve Booth | Vel itaque qui maior, Nagaland | +1 (672) 979-3243 | fyjiquca@mailinator.com | 67000 | No | |
| Apoorva R | Mysoer, Karnataka | 9739241824 | apoorvar224@gmail.com | 7020 | No | |
| Karthik Karthik | Bangalore, Karnataka | 9353033222 | medicoadmissions@gmail.com | 25278 | Yes | |

Different icons used for similar actions.

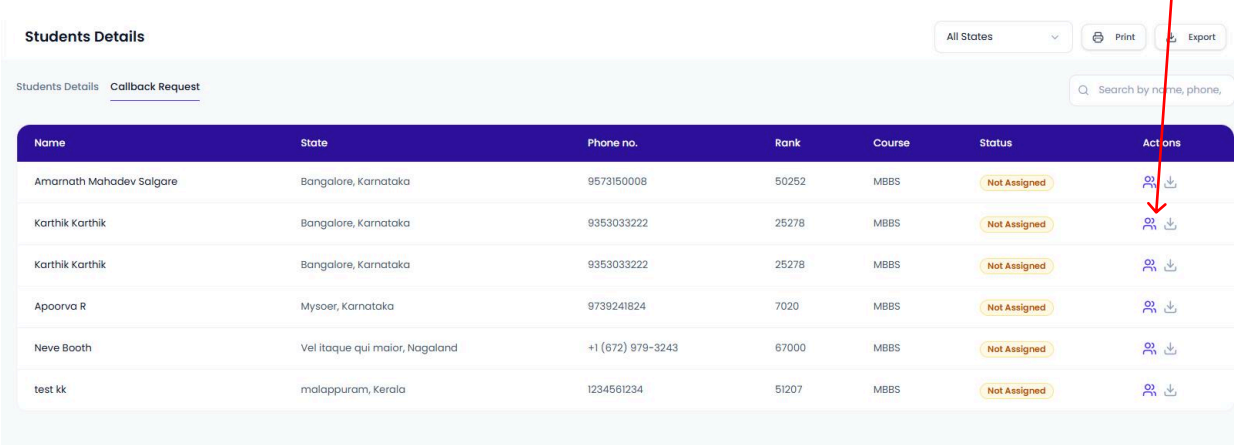


| Name | State | Phone no. | Rank | Course | Status | Actions |
|---|---|---|---|---|---|---|
| Amarnath Mahadev Salgare | Bangalore, Karnataka | 9573150008 | 50252 | MBBS | Not Assigned | |
| Karthik Karthik | Bangalore, Karnataka | 9353033222 | 25278 | MBBS | Not Assigned | |
| Karthik Karthik | Bangalore, Karnataka | 9353033222 | 25278 | MBBS | Not Assigned | |
| Apoorva R | Mysoer, Karnataka | 9739241824 | 7020 | MBBS | Not Assigned | |
| Neve Booth | Vel itaque qui maior, Nagaland | +1 (672) 979-3243 | 67000 | MBBS | Not Assigned | |
| test kk | malappuram, Kerala | 1234561234 | 51207 | MBBS | Not Assigned | |

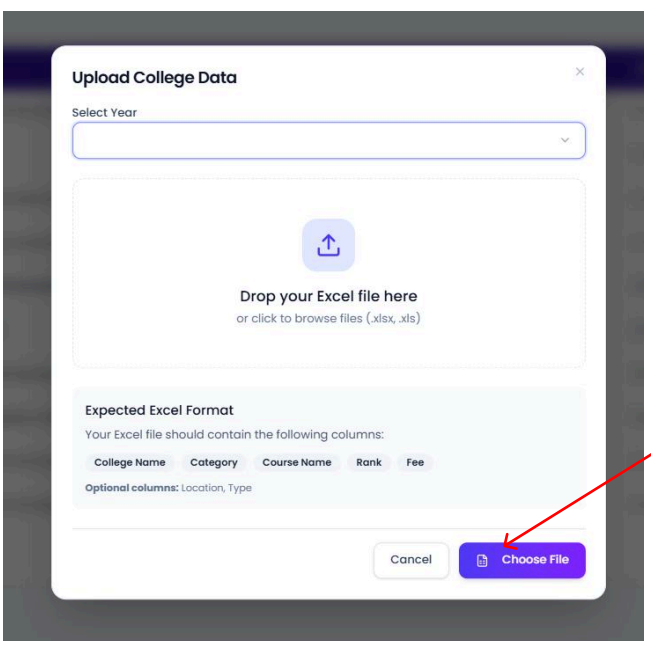


Having two different ways to trigger the "**Browse (Choose File)**" function (the dropzone and the primary button) is confusing. Usually, the primary button in an upload modal should be "**Upload**" (which stays disabled until a file is selected).